

PLAT OF SURVEY

LOTS 17 THROUGH 26, BLOCK 15, WOODDALE ADDITION
LOCATED IN THE NORTHWEST 1/4 OF SECTION 16, TOWN
1 NORTH, RANGE 17 EAST, TOWN OF LINN, WALWORTH
COUNTY, WISCONSIN.

LAND-MARK SURVEYING

Mark L. Miritz

Wisconsin Professional Land Surveyor S-2582

N9330 Knuteson Drive
Whitewater, WI 53190
Phone: (262) 495-3284

MARKMIRITZ@
LAND-MARKSURVEYING.COM

OWNERS:
TERRENCE W. O'CONNOR
DEBRA A. O'CONNOR
900 S. BROADWAY
PARK RIDGE, IL 60068

SPRING BROOK ROAD SOUTH
WIDTH VARIES

UNIMPROVED

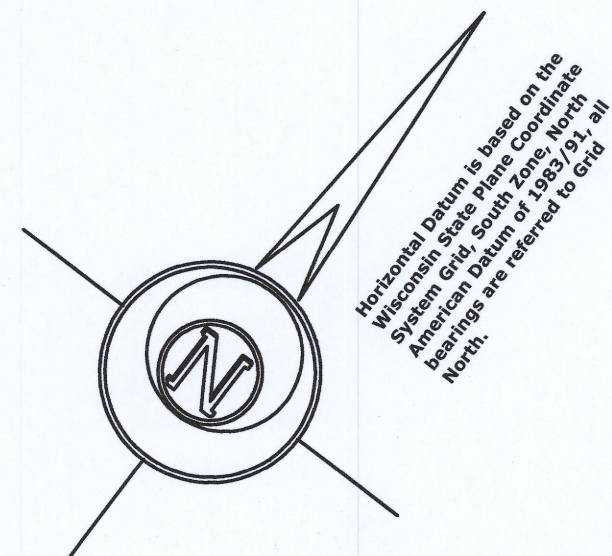
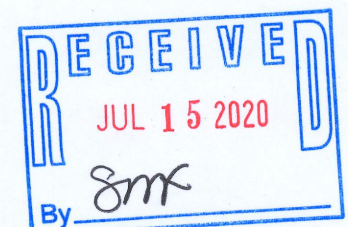
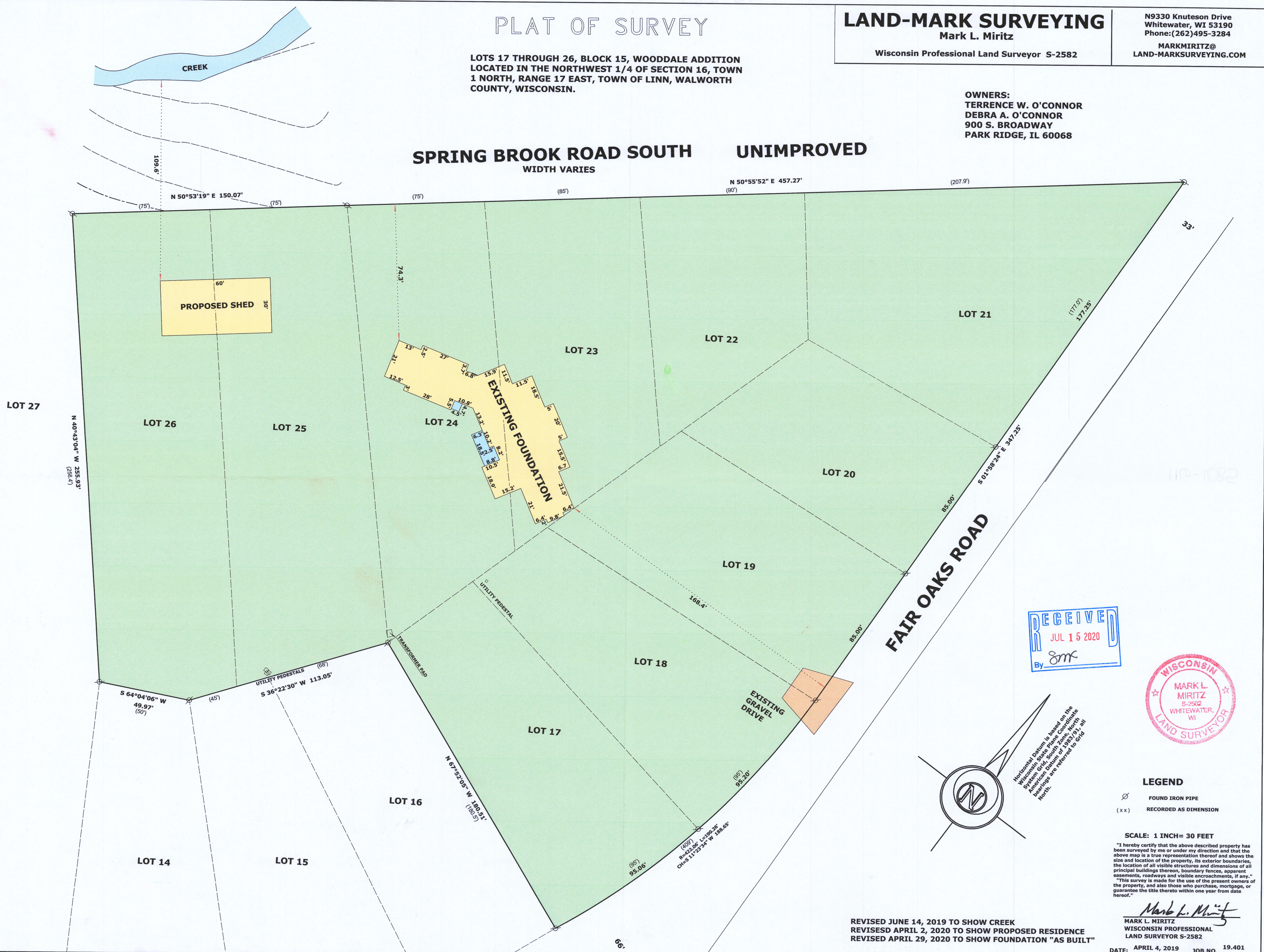

LEGEND

FOUND IRON PIPE
(xx) RECORDED AS DIMENSION

SCALE: 1 INCH= 30 FEET

"I hereby certify that the above described property has been surveyed by me or under my direction and that the above map is a true representation thereof and shows the size and location of the property, its exterior boundaries, the location of all visible structures and dimensions of all principal buildings thereon, boundary fences, apparent easements, roadways and visible encroachments, if any."
"This survey is made for the use of the present owners of the property, and also those who purchase, mortgage, or guarantee the title thereto within one year from date hereof."

Mark L. Miritz
MARK L. MIRITZ
WISCONSIN PROFESSIONAL
LAND SURVEYOR S-2582

REVISED JUNE 14, 2019 TO SHOW CREEK
REVISED APRIL 2, 2020 TO SHOW PROPOSED RESIDENCE
REVISED APRIL 29, 2020 TO SHOW FOUNDATION "AS BUILT"

DATE: APRIL 4, 2019 JOB NO. 19.401

117-1085

IW-77DI